

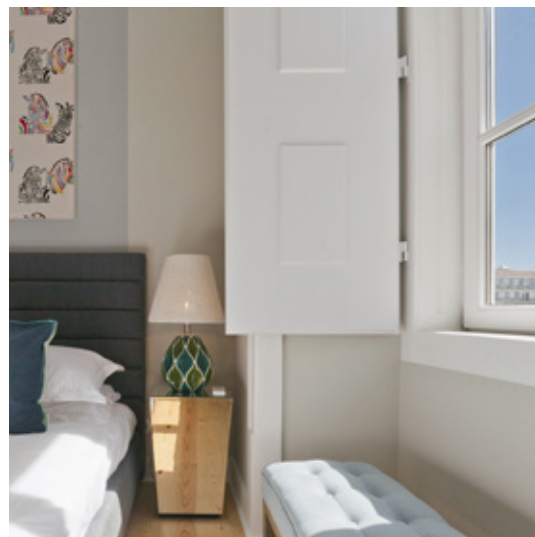

## Dom Duarte 2

SOMETIMES AN APARTMENT SHOULD BE VERSATILE. EITHER BECAUSE THE OWNERS WON'T LIVE IN IT PART OF THE TIME, OR BECAUSE THEY WON'T LIVE IN IT AT ALL. WHATEVER THE CASE, THIS IS AN APARTMENT THAT YOU CAN USE AS ONE BIG HOME OR DIVIDE INTO TWO SMALLER APARTMENTS BY SOLELY CLOSING THE DOORS THAT MEET AT THE HALL. ANOTHER DOM DUARTE APARTMENT, THIS PROJECT RESULTED FROM A CLIENT'S SPECIFIC REQUEST THAT WOULD ALLOW THEM TO LIVE BUT ALSO TO RENT A PART OF THEIR HOME. THIS WAS A CHALLENGING WORK OF RENOVATION, EXECUTED WITH TOFFY'S ALWAYS HIGH STANDARDS OF QUALITY AND DETAIL.

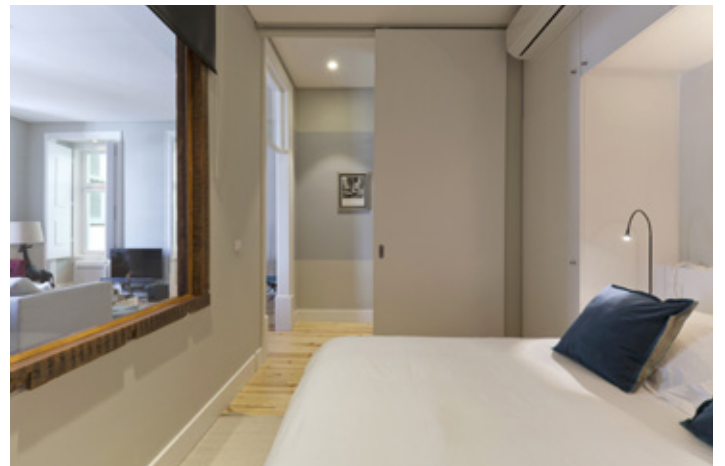

#### Location

Lisbon historic centre  
Praça da Figueira,  
Portugal.

**Area**  
80 m<sup>2</sup>

#### Typology

Living room  
Dining room  
Kitchen  
1 ensuite bedroom  
2 full bathrooms  
City view

**Year**  
2016

# TOFFY

8 6 4

Rua Dom Duarte 2, 4 FRT 1100-198 Lisboa, Portugal.